



Easter Sunrise Service



Easter Sunrise

#### Inside this issue

<u>Worship Ministry</u> .....	2
<u>Session</u> .....	3-4
<u>Deacons</u> .....	4
<u>Presbyterian Women</u> .....	5
<u>Growth Ministry</u> .....	5
<u>Service Ministry</u> .....	6
<u>Stewardship</u> .....	7-9
<u>Anniversaries</u> .....	10
<u>Birthdays</u> .....	10



MSPC chefs making breakfast delectables!



May

## PASTOR'S

Contact Information  
and Schedule



### Pastor Ed Blank

Cell: (717) 372-9894

Home: (717) 458-4104

Twitter: @Pastor\_EdB

Confidential Email: ehb47@comcast.net

Church Email: pastor@middlespringpc.org

**Monday** - Works from home.

**Tuesday** - Available in pastor's study at church,  
9am - 4pm.

**Wednesday** - Available in pastor's study at church,  
9am - 4pm.

**Thursday** - by appointment.

**Friday** - off

**Saturday** - Works from home.

Interim Pastor: *Rev. Edward Blank*

Pastor Emeritus: *Rev. Jim Richwine*

Organist: *Ingrid Winckler*

Choir Director: *Pat Frey*

Hand bell Choir Director: *Jan Ile*

Youth Fellowship Director: *Jason Henry*

Nursery Coordinator: *Carrie Eichelberger*

Secretary: *Joan Carson*

Church Phone: 717-532-8198

Email: secretary@middlespringpc.org

Website: [www.middlespringpc.org](http://www.middlespringpc.org)

Address: 135 Middle Spring Road  
Shippensburg, PA 17257

Special  MUSIC  
begins in June !!

## May Worship Participants

	Liturgist	Elder	Acolyte	Ushers	Greeters
01-May	Larry Singer	Quay Stolte - CE	Maddie Porter	Bradley & Sue Beidel	Jeanette Chamberlin & Pat Deustch
08-May	Fred Nordai	Park Bierbower - Fron	Larry Singer	Bradley & Sue Beidel	Mavis Karper & Quay Stolte
15-May	Kemper Dyson	Dane Bricker - CE	Kemper Dyson	Bradley & Sue Beidel	Ron and Bonnie Reed
22-May	Greg McMullen	Don Cover - Front	Evan Mosher	Bradley & Sue Beidel	
29-May	Jan Ile	Kemper Dyson - CE	Brad Beidel	Bradley & Sue Beidel	

**OPEN FLOWER DATES:** The weekly flower sign up still has open dates. The dates still open are: **July 17** and **October 30**. If you would like to sign up to give flowers on any of these Sundays please contact Jill Corwin.

**May 1 - Jim and Jill Corwin**

**May 8 - Peggy Groce**

**May 15 - Elizabeth and Dane Bricker**

**May 22 - Janet Sailhamer & Dyson family**

**May 29 - Jeanette Chamberlin**



You may pay for flowers by mailing a check for \$40 to Gary Russell or by placing the check in the offering plate. Please note on the memo line for "flowers."





Please join us **Wednesday, May 18 at 6:30 pm** for our annual **Memorial Day** service. The service will be outside, weather permitting. Our guest speaker is **Park Bierbower III**, a Purple Heart veteran of the war in Afghanistan.

The **Shippensburg Band**, directed by Carl Sponenberg, will provide music, and the honor guard of the **American Legion Post #223** will perform the salute and Taps.



## 2022 Presbyterian Women *Birthday Offering* Recipients



**Mission at the Eastward (MATE)**  
**McCleary House Transitional Housing**  
[missionattheeastward.org](http://missionattheeastward.org)  
Farmington, Maine  
\$80,000

The Birthday Offering grant will help renovate McCleary House for people experiencing homelessness. Poverty has been increasing in Maine, with a growing number of vulnerable people losing their homes due to job loss, eviction, sickness or economic hardship—all complicated in the last years by the pandemic. This transitional home will provide a warm and healthy place to live for 3-4 families or 6-8 individuals over the course of the year, as most guests stay just a few months. The renovated home will provide a safe space for individuals to begin the psycho-social, educational and vocational work needed to move forward with their lives.

**Iglesia Presbiteriana de Lares, Puerto Rico**  
**Jesus Feeds the Five Thousand**  
[facebook.com/iglesia.lares](https://facebook.com/iglesia.lares)  
Lares, Puerto Rico  
\$105,000

Following Hurricane Maria in 2017 and the January 2020 earthquakes in Puerto Rico, the Presbyterian Church in Lares has become the go-to location in the community for food, purified water and personal items. With much of the population elderly and infirmed, they rely on the church for help with necessities. Because the church's kitchen is small, dated and not code compliant, upgrades are needed to continue providing this ministry. With funding from the Birthday Offering, all appliances, wiring, lighting and plumbing will be replaced and the facility will be made ADA accessible. Solar panels and a heavy-duty generator will be installed to provide uninterrupted electrical service and water availability.

Presbyterian Women  
*Birthday Offering* will  
be received May 15.

## Session Highlights for April 2022

The April Session meeting was held April 5 in person the library/meeting room. Warren Jones led devotions and opened the meeting with prayer.

The *Clerk's report* indicated that Sunday worship in March continued to be in person but was also offered live at 10:30 AM through Facebook and available on the church's YouTube channel and website. The average sanctuary attendance in February was 60. Communion was celebrated on March 6 with Pastor Ed officiating. Ash Wednesday Service was held on March 2 with 31 in attendance for the service. It was noted that 55 people were served at the March 24 Community meal.

The *Treasurer's Report* for **February** was: Year-to-date income \$68,126.13; year-to-date expenses \$57,018.28; Checkbook Balance \$139,9220.05; available cash \$83,455.07; e-giving year-to-date \$6,210.30. **March report** was: Year-to-date income \$81,083.24; year-to-date expenses \$81,158.09; Checkbook Balance \$128,725.01; available cash \$72,272.40; e-giving year-to-date \$9,341.41.

The deacon's report was received with thanks. The deacons will be hosting a "Spring Fling" luncheon on May 22 following worship.

James Wilson and Troy Porter presented their faith statements and were examined by Session members. Their requests to become members of the Middle Spring Presbyterian Church were unanimously approved. They will be received into membership on Easter Sunday, April 17. Don Cover will serve as a mentor for Troy Porter and Quay Stolte will serve as a mentor for James Wilson.

Troy Porter, son of Megan and Troy Porter, and Noland Michael Evanchak, son of Ryan and Lindsay Evanchak, will be baptized during worship on Easter Sunday, April 17.

**BUSINESS:**

- Fellowship following worship will begin on April 24 and every third Sunday thereafter. Brett Chamberlin will be conducting Blood Pressure Screenings during the fellowship on April 24.
- The passing of the offering plates, fellowship pads, and passing the peace resumed during the month of March. Communion will be served in the pews beginning in April.
- The Chancel Choir will present their first anthem in over two years on Easter Sunday.
- Summer Worship hours will begin at 9:30 AM during the months of June, July, August, and Labor Day.
- The men of the congregation will serve the breakfast following the Easter Sunrise Service.
- The May Session meeting will be held on May 17 because of a conflict with the Presbytery Meeting.
- Discussion was held regarding how we can as a congregation and session help with the relief for the Ukrainian people. It was suggested that we ask the congregation for donation and the session will match those donations up to \$5,000. The agency or organization to receive the donation will be discussed later after research so that the Ukrainian people receive the entire benefit.
- The transition team gave a summary of what they will be presenting at the upcoming congregational gathering on April 21.
- A Study Leave for Pastor Ed was approved for April 18 through May 1.
- Contributions were distributed to several of our local mission organizations. In conjunction with the Partnership for Better Health and the Shippensburg Community Resource Coalition, a check was mailed to the Partnership for Better Health and the funds were matched by the Partnership and the Shippensburg Coalition.
- Mike Denning, Technical Personnel, presented a proposal for a new sound board system. This was tabled for further discussion at the May 17 meeting.

(Continued on next page)

...called together by God to worship, grow, and serve

- A request for a full scholarship for one of our youth to attend Camp Krislund was approved.
  - Joan Carson was hired to be our Church Secretary/Office Manager. She began working on March 7.
  - Don Cover gave a summary of the Special Presbytery meeting held on March 15. Don Cover and Kemper Dyson will be the commissioners for the May 3 Presbytery Meeting. This will be a zoom meeting.
- The meeting was closed with concerns of session members and were lifted in a closing prayer.

## Deacons

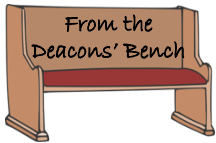

It is time to celebrate Spring. We as deacons are called to help improve the spiritual well being of the congregation. There is not better way than to plan a social gathering. Please plan to join us on May 22nd following the church service (11:45ish) for a “Spring Fling Luncheon”. We will be serving the following: pork and brisket sandwiches, macaroni & cheese, cole slaw, carrots & celery, chips, water and cup cakes. Make plans to join us at the pavilion to celebrate warmer weather, friends and our church community.

## Spring Fling Luncheon

### Sponsored by the Deacons

Congressional get-together following worship on May 22, 2022

#### Menu:

**Pork and Brisket Sandwiches**  
**Macaroni & Cheese**  
**Cole Slaw**  
**Carrots & Celery**

**Chips**  
**Water**  
**Cup cakes**

**Come and join us celebrate Spring and enjoy some fellowship  
in the pavilion, weather permitting.**

**Deacon  
of the month**

Deacon of the month for May  
is  
**Janet Sailhamer**  
(717) 477-8893

### Egg Cartons

Please continue to drop off your empty egg cartons. We now take them to Shippensburg Produce Outreach (SPO) on South Penn Street.



**Jean Wenger**  
Room 140  
Celebration Villa of Shippensburg  
129 Walnut Bottom Road  
Shippensburg, PA 17257

**Violet Barr**  
1001 Oregon Road  
Lititz, PA 17543

...called together by God to worship, grow, and serve



The Presbyterian Women's Bible Study Group will meet in the **church library** (Election Day) on **Tuesday, May 17 at 1:00 pm**. We will be continuing our Horizon study, "*What My Grandmothers Taught Me*". We will be discussing lesson number eight, "*Mary in the Faith and Tradition of the Church*", based on Luke 1:26-56; 2:1-52 and John 2:5; 19:25-27. This is a continuation of the Mary story we studied in lesson seven. We invite all women of the church to join us in fellowship and the study of God's word. If you have any questions please contact Jill Corwin at 717-532-8747. Thank you and we hope to have you join us.

## Presbyterian Women 100th Birthday Offering on May 15

The Presbyterian Women's Association is celebrating a century of giving and receiving. For 100 years, Presbyterian Women's Birthday Offering has helped fund mission projects that improve lives. The 2022 Birthday Offering recipients are: Mission at the Eastward, McCleary House Transitional Housing with \$80,000 and the Iglesia Presbiteriana de Lares, Puerto Rico, Jesus Feeds the Five Thousand with \$105,000.

## Growth Ministry

### Friends in Fellowship

Come join us for lunch and fellowship around the table on **Wednesday, May 18 at 11:30 am** at **Greenvillage Diner**. Let Jan Ile know by May 15 if you plan to come. She can be reached at 717-423-6226 or 717-977-7670. Hope to see you there! All are welcome!



### Krislund Camp

Hey kids (entering grades 3-12)! Want a great experience for a week this summer? Consider spending it at a Krislund residential camp situated in 800 acres in scenic Centre County near Madisonburg, PA. Camps are held during the months of June thru August. The camp adventures include hiking, rock climbing wall, outdoor activities and a 65' swing just for starters. There are also family camps available. You can check out all the great things available during these camps at [www.krislund.org](http://www.krislund.org). Early bird discounts are available through April 1. The registration form is also on the website. A request for a full scholarship for one of our youth to attend Camp Krislund was approved by Session.



## Shippensburg Area Community Meal

The next community meal will be **May 26 at 5:00 pm**. If you would like to volunteer, donate or need more information, contact **Brad Beidel at 717-423-6705 or 717-729-1983**.

## Cell Phone Collection

Reminder: The Service Ministry at Middle Spring Church is collecting **used or broken cell phones** for the military. The Military Mama Network collects them and turns them into Calling Cards for deployed military members and their families. If you have a phone to contribute please contact **Brad Beidel at 717-423-6705** for pickup. There will also be a box at the church office.



## Trade School for Children in Haiti

Ron Fink of Shippensburg is asking for prayers! He is thinking of starting a trade school for the children in Haiti where he has supported and helped build a school for the children and has gone there several times!!! Please pray for guidance of his decision!

## Nominating Committee

The Nominating Committee will be meeting following Church Service on Sunday, May 15th.



### ***VOLUNTEERS NEEDED!!!***

*The greatly anticipated Middle Spring Presbyterian Church Annual Yard Sale will be **July 14, 15, and 16!***

*Donations will be accepted starting **July 3** right after worship, so start cleaning out cupboards, closets and attics...basements too! All clothing should be clean and in good repair, no mildew, cigarette or tobacco product odors or stains.*

*All appliances should be in working order and be complete with cords or lids.*

***ABSOLUTELY NO TVs!***

*Contact Jeanette Chamberlin at (717) 360-3809 if you want to volunteer!*



## Manse Renovation News

**PROGRESS AT THE MANSE: Manse Update:** Slow and steady wins the race. As with most renovations, your thought of completion dates and reality do not always match. We are continuing to work on completing the upstairs bathroom and bedroom. The spackling and sanding are in progress. The vanity is built and flooring purchased and ready for insulation once the walls are completed.

We have heard from the cabinet maker; he plans to start building our cabinets in early May. So, we need to begin demo on the kitchen, a workday is set for May 4th. We will demo the kitchen on Wednesday, May 4 starting at 8:00 AM. Lunch will be provided. Bring all the tools you think you may need - claw hammer, small saw (we need to open the floor so the electrician can do his work), sledgehammers, gloves, etc. The cabinets and paneling will need to be removed so the electrician can make the needed updates. If you can help or have questions, contact Jan Ile.

As always, we thank our volunteers for their time and patience during this project.

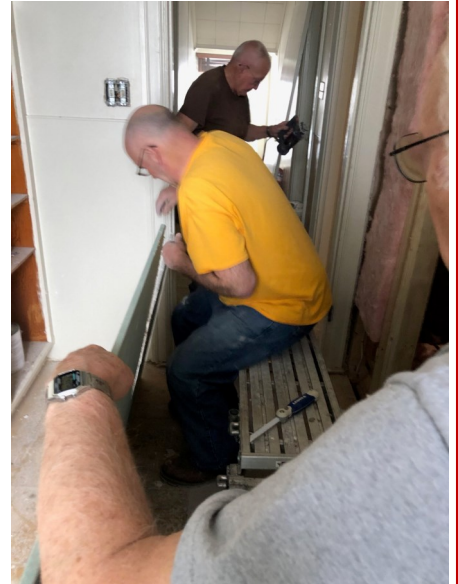

## Introducing...

*James Wilson, Gilda Blank and Troy Porter*



## Newly baptised...

*Noland Michael Evanchak and Troy Porter*



*...called together by God to worship, grow, and serve*

Photos courtesy of Gilda Blank.



Middle Spring Presbyterian USA - Shippensburg PA  
Balance Sheet as of March 31, 2022

Tuesday, April 5, 2022

Page 1 of 2

Account # Account Name YTD Balance

**Assets**

1.50.000	General Fund Checking Acct	128,735.01
1.70.000	Capital Fund Checking Acct	31,499.67
1.80.000	Youth Fund Checking Acct	13,057.10
1.90.001	Church Endowment Investment Acct.	954,374.95
1.90.002	Church Un-Restricted Investment Acct	406,127.43
1.90.003	Church Youth Endowment Acct	11,897.42
1.90.004	Church Building Investment Fund	61,651.26
1.90.010	Electronic Giving Clearing Acct	0.00
<b>Total Assets</b>		<b>\$1,607,342.84</b>

**Liabilities**

**2.01.000 Employee Withholdings**

2.01.001	FIT Withholdings	0.00
2.01.002	FICA Withholdings	0.00
2.01.003	Medicare Withholdings	0.00
2.01.004	State Tax Withholdings	0.00
2.01.005	Local Tax Withholdings	0.00
2.01.006	LST Tax Withholdings	0.00
2.01.010	FSA Health Care	169.99
2.01.015	403(b) Withholdings	0.00

**Total Employee Withholdings \$169.99**

**2.02.000 Reserved/Specified Givings \*\***

2.03.001	Library Use	55.55
2.03.002	Youth Scholarships	0.00
2.03.005	Peacemaking Offering-Local Portion	140.50
2.03.006	Pentecost Offering-Local Portion	0.00
2.03.009	Bell Maintenance Resv	1,650.00
2.03.010	Bell Choir Use **	2,206.32
2.03.011	Chancel Choir Use **	438.61
2.03.012	Church Music Program **	349.38
2.03.015	Community Emergency Fund **	848.62
2.03.016	Pastor's Continuing Education **	2,000.00
2.03.020	Ground Care Equipment	4,397.77
2.03.021	Parking Lot Seal/Re-line	1,802.00
2.03.022	Office Equipment	3,923.17
2.03.023	Seal Brick-Church/Manse	2,510.00
2.03.024	Family Fund **	2,040.78
2.03.025	Heifer Project **	408.83
2.03.026	Maintain/Replace Choir Robes	4,041.00
2.03.027	Memorial Fund	17,586.08
2.03.029	Mission-Specified **	0.00
2.03.031	Puppet Fund	1,019.03
2.03.032	June Weber International Scholarship **	3,000.00
2.03.033	Van Rental	3,400.00
2.03.035	Rental Maintenance	3,000.00
2.03.036	Venture Crew/Scout Use	1,474.98

**Total Reserved/Specified Givings \*\* \$56,292.62**

**2.10.001 Accounts Payable/Vendors**

0.00

**Total Liabilities \$56,462.61**

**Fund Balances**

3.10.000	General Fund Balance	72,272.40
----------	----------------------	-----------

**Middle Spring Presbyterian USA - Shippensburg PA**  
**Balance Sheet as of March 31, 2022**

**Tuesday, April 5, 2022**

**Page 2 of 2**

Account #	Account Name	YTD Balance
3.70.000	Capital Fund Balance	31,499.67
3.80.000	Youth Fund Balance	13,057.10
3.90.001	Church Endowment Fund Balance	954,374.95
3.90.002	Church Un-restricted Investment Acct Balance	406,127.43
3.90.003	Church Youth Fund Endowment Acct Balance	11,897.42
3.90.004	Church Building Investment Fund Balance	61,651.26
<b>Total Fund Balances</b>		<b>\$1,550,880.23</b>
<b>Total Liabilities and Fund Balances</b>		<b>\$1,607,342.84</b>

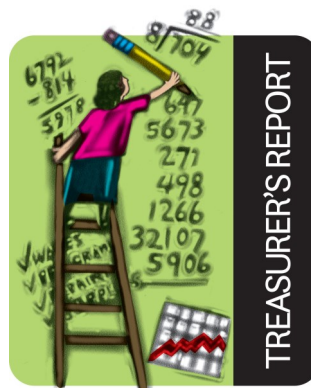

**Middle Spring Presbyterian USA - Shippensburg PA**  
**Consolidated Fund Activity Report as of 03/31/2022**

**Tuesday, April 5, 2022**

**Page 1 of 1**

Account #	Account Name	Beg Balance	Receipts	Disbursements	Transfers/JE's	End Balance
3.10.000	General Fund Balance	72,347.25	81,083.24	81,158.09	0.00	72,272.40
3.70.000	Capital Fund Balance	36,665.84	1,430.12	6,596.29	0.00	31,499.67
3.80.000	Youth Fund Balance	13,835.07	10.00	787.97	0.00	13,057.10
3.90.001	Church Endowment Fund Balance	1,004,050.75	(37,125.17)	12,550.63	0.00	954,374.95
3.90.002	Church Un-restricted Investment Acct Balance	410,373.82	883.28	5,129.67	0.00	406,127.43
3.90.003	Church Youth Fund Endowment Acct Balance	12,458.45	(561.03)	0.00	0.00	11,897.42
3.90.004	Church Building Investment Fund Balance	64,185.18	(2,533.92)	0.00	0.00	61,651.26
<b>Total</b>		<b>\$1,613,916.36</b>	<b>\$43,186.52</b>	<b>\$106,222.65</b>	<b>\$0.00</b>	<b>\$1,550,880.23</b>



<b>Janice Ile</b>	<b>05/01</b>
<b>Joyce Russell</b>	<b>05/02</b>
<b>Austin Kelso</b>	<b>05/04</b>
<b>Cooper Kiefer</b>	<b>05/05</b>
<b>Todd Melisauskas</b>	<b>05/05</b>
<b>Ray Staver</b>	<b>05/07</b>
<b>Kathy Bierbower</b>	<b>05/08</b>
<b>John Alleman</b>	<b>05/09</b>
<b>Drake Beam</b>	<b>05/09</b>
<b>Dena Gehres</b>	<b>05/09</b>
<b>Brianna Lartz</b>	<b>05/14</b>
<b>Michelle Mosher</b>	<b>05/14</b>
<b>Jeanette McCans</b>	<b>05/15</b>
<b>Ronald Chamberlin</b>	<b>05/21</b>
<b>Nicholas Drachbar</b>	<b>05/21</b>
<b>Bonnie Reed</b>	<b>05/21</b>
<b>Michele Clouser</b>	<b>05/22</b>
<b>Nelson Heberlig</b>	<b>05/23</b>
<b>Stephen Beam</b>	<b>05/26</b>
<b>Thomas Dick</b>	<b>05/26</b>
<b>Lisa Swartz</b>	<b>05/27</b>
<b>Frances Chamberlin</b>	<b>05/29</b>
<b>Tammy Sonntag</b>	<b>05/29</b>



From your soon-to-be ex-secretary...It's been a wonderful 5 years here at Middle Spring! I loved every moment of it! I enjoyed taking care of the congregation and friends of Middle Spring Presbyterian Church and I *loved* coming to work every day. I'm flattered by your words of appreciation and grateful for your very generous gifts. My thanks to you for letting me be a part of your church family. It's been a pleasure!

*Mary*

We would like to thank everyone for their donations. We are very thankful and grateful. We really are thankful for all the prayers.

God Bless

From: Michael, Lestine and Celest

We love you all



**HAPPY ANNIVERSARY!**

<b>Warren and Kyla Jones</b>	<b>05/01</b>
<b>Dennis and Julie Drachbar</b>	<b>05/11</b>
<b>Danny and Regina Chamberlin</b>	<b>05/12</b>
<b>Howard and Doe Davis</b>	<b>05/20</b>
<b>Dane and Elizabeth Bricker</b>	<b>05/21</b>
<b>Kenneth and Judy Weller</b>	<b>05/22</b>
<b>Tim and Christine Wyrick</b>	<b>05/25</b>
<b>Tracy and Debra Coover</b>	<b>05/29</b>

**My deepest appreciation** for the cards and phone calls from my church family, your prayers and thoughtfulness during the month of my losses. *Eileen Moore*





HIS NAME ALONE IS  
**EXALTED.**

P S A L M 1 4 8 : 1 3

*...called together by God to worship, grow, and serve*

# Middle Spring Presbyterian Church (USA) *Organized 1738 Page 13*

*Phone #'s and email addresses are available in the church directory*

## Session

**Jan Ile**, Clerk

**Dane Bricker**, Stewardship Ministry, Building and Grounds Committee Chair

**Susie Rohr**, Growth Ministry, Co-Chair, Children's Gathering Coordinator

**Kemper Dyson**, Growth Ministry, Co-Chair

**Park Bierbower**, Worship Ministry, Chair

**Warren Jones**, Service Ministry, Co-Chair

**Eileen Moore**, Personnel Chair

**Quay Stolte**, Service Ministry Co-Chair

**Don Cover**, Nominating Chair

**Alice Judy**, Manse Renovation Team Chair

## Deacons

**Sue Beidel**, Moderator

**Janet Sailhamer**, Co-Moderator, Coordinator of pastoral care and communion

**Howard Davis**, Secretary

**Joe Brett**, Transportation

**Jeanette Chamberlin**, Christmas fruit baskets, funeral flowers, and communion supplies

**Jill Corwin**, Holiday and seasonal arrangements of sanctuary flowers and Care and Share

**Pris Gould**, Care and Share

**Jerry Judy**, Medical equipment

**Mavis Karper**, Medical equipment

**Maury Mahan**, Pulpit scarfs and banners

**Kathy Palmer**, Milestone recognition and representative to nominating committee

**Joyce Russell**, Care and Share

## Prayer Chain

"If in my name you ask me for anything, I will do it."

John 14:14

**Kathy Bierbower**

**Regina Chamberlin**

**Jill Corwin**

**Howard Davis**

**Jan Ile**

**Arlene Keer**

**Pat Mahan**

**Eileen Moore**

**Stevie Nordai**

**Ethel Palmer**

**Dorothy Reese**

**Dorina Saul**

All members of the Middle Spring Presbyterian community are invited to be part of our prayer chain. Weekly emails are sent out to update prayer joys and concerns.

## Mission and Vision

*Middle Spring Presbyterian Church called together by God to worship, grow, and serve*

*To worship*, we gather

to praise and glorify God

to be transformed by the Spirit

to forgive and to be forgiven

to witness to our faith in our triune God

to pray for guidance in our lives

as we meet life's challenges

and care for God's world and God's children

In worship, we experience God's presence inviting us to grow. [Colossians 1:10]

*To grow*, we seek

to read the Bible for understanding and reflection

to learn about our Christian faith and Reformed tradition

to be open to new ways the truth is revealed in the world today

to share our faith journey with one another

to become more committed to Christ's mission

In growing, we hear God's invitation to respond and serve. [John 17:18]

*To serve*, we reach out

to proclaim the good news of the saving grace of God

to share our blessings

to offer hope and comfort

to experience fellowship with others

to improve the lives of those in need around the world,

heeding Christ's call to "Tend my sheep." [John 21:16]

2022

MAY

CALENDAR YEAR

CALENDAR MONTH

Middle Spring Presbyterian Church

Sunday	Monday	Tuesday	Wednesday	Thursday	Friday	Saturday
<p>01</p> <p>9:15am Adult Bible Study</p> <p>10:30am Worship in person and online</p> <p>Children's Gathering <b>COMM CARES COLLECTION</b></p>	<p>02</p> <p>10am-3pm Secretary hours</p>	<p>03</p> <p>10am-3pm Secretary hours</p> <p>10am Bible Study via ZOOM</p>	<p>04</p> <p><b>8am Manse Kitchen Demolition w/lunch</b></p> <p>10am-3pm Secretary hours</p>	<p>05</p> <p>10am-3pm Secretary hours</p>	<p>06</p>	<p>07</p>
<p>08</p> <p>9:15am Adult Bible Study</p> <p>10:30am Worship in person and online</p> <p>Children's Gathering <b>MOTHER'S DAY</b></p>	<p>09</p> <p>10am-3pm Secretary hours</p>	<p>10</p> <p>10am-3pm Secretary hours</p> <p>10am Bible Study via ZOOM</p> <p>6pm Deacon meeting</p> <p>7pm MSWA</p>	<p>11</p> <p>10am-3pm Secretary hours</p>	<p>12</p> <p>10am-3pm Secretary hours</p>	<p>13</p>	<p>14</p>
<p>15</p> <p>9:15am Adult Bible Study</p> <p>10:30am Worship w/communion in person and online</p> <p>Children's Gathering <b>Nominating Committee meets after worship</b></p>	<p>16</p> <p>10am-3pm Secretary hours</p>	<p>17</p> <p>10am-3pm Secretary hours</p> <p>10am Bible Study via ZOOM</p> <p>1pm PW Study Group</p> <p>7pm Session meeting</p> <p>VOTE !!</p>	<p>18</p> <p>10am-3pm Secretary hours</p> <p>11:30am Friends in Fellowship at Greenvillage Diner</p> <p><b>6:30pm Memorial Day Service</b></p>	<p>19</p> <p>10am-3pm Secretary hours</p>	<p>20</p>	<p>21</p>
<p>22</p> <p>9:15am Adult Bible Study</p> <p>10:30am Worship in person and online</p> <p>Children's Gathering <b>SPRING FLING after worship</b></p>	<p>23</p> <p>10am-3pm Secretary hours</p>	<p>24</p> <p>10am-3pm Secretary hours</p> <p>10am Bible Study via ZOOM</p>	<p>25</p> <p>10am-3pm Secretary hours</p>	<p>26</p> <p>10am-3pm Secretary hours</p> <p>5pm Community Meal</p>	<p>27</p>	<p>28</p>
<p>29</p> <p>9:15am Adult Bible Study</p> <p>10:30am Worship in person and online</p> <p>Children's Gathering</p>	<p>30</p> <p>10am-3pm Secretary hours</p> <p>MEMORIAL DAY</p>	<p>31</p> <p>10am-3pm Secretary hours</p> <p>10am Bible Study via ZOOM</p>	<p>01</p> <p>10am-3pm Secretary hours</p>	<p>02</p> <p>10am-3pm Secretary hours</p>	<p>03</p>	<p>04</p>